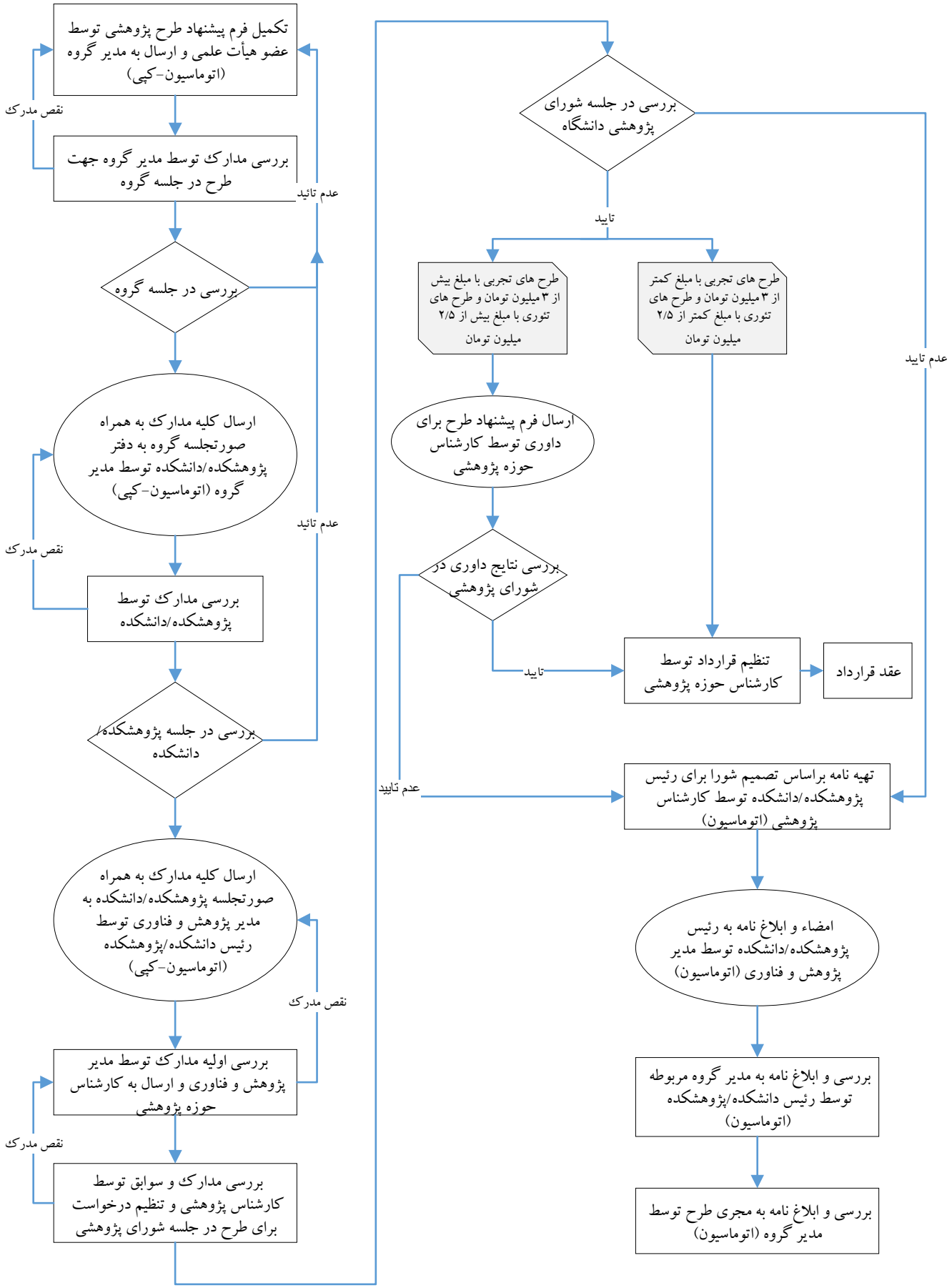مراحل تصویب پیشنهاد طرح پژوهشی داخلی